

Process for assessing land use impact on Aboriginal heritage

Proposed Process

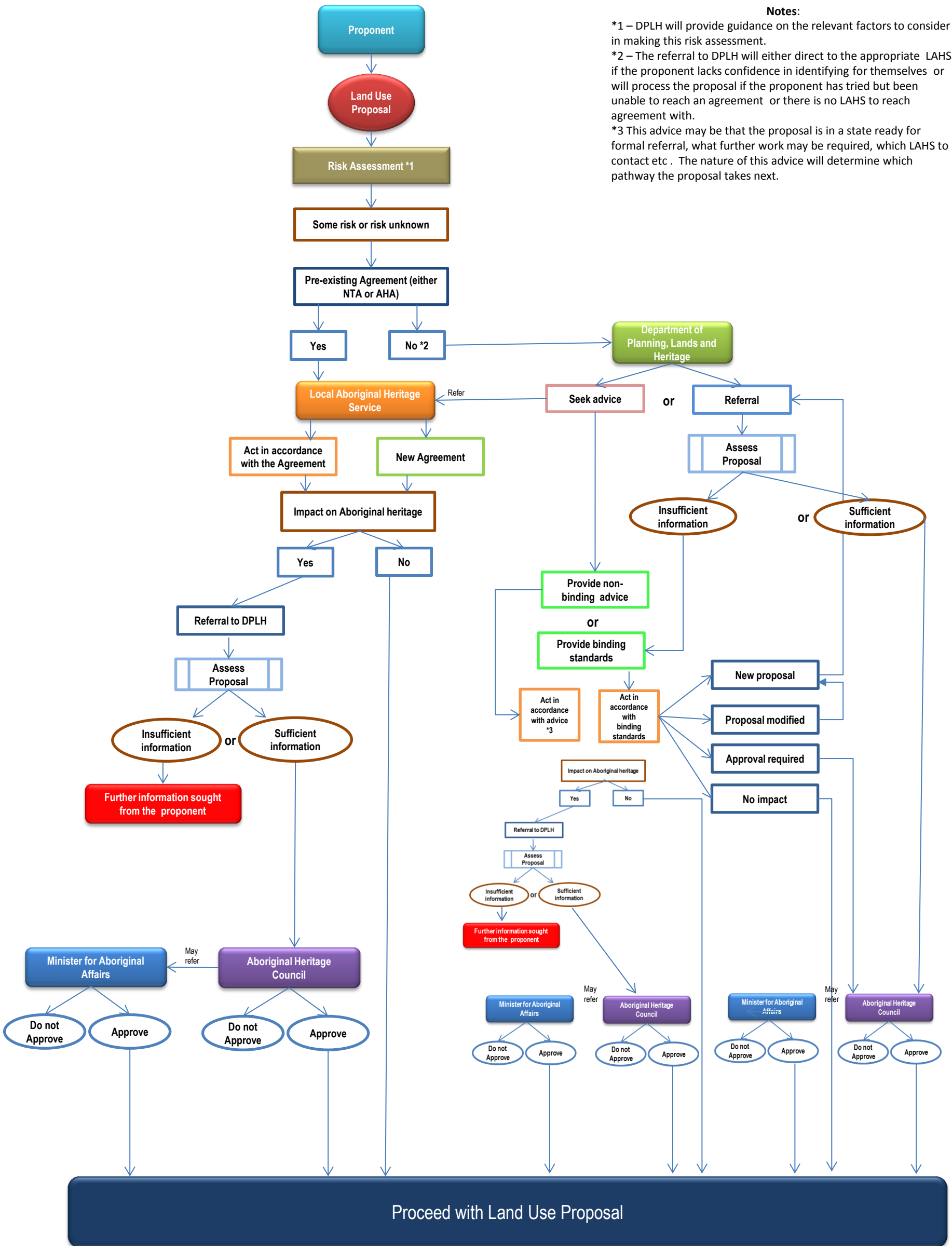

Notes:

- *1 – DPLH will provide guidance on the relevant factors to consider in making this risk assessment.
- *2 – The referral to DPLH will either direct to the appropriate LAHS if the proponent lacks confidence in identifying for themselves or will process the proposal if the proponent has tried but been unable to reach an agreement or there is no LAHS to reach agreement with.
- *3 This advice may be that the proposal is in a state ready for formal referral, what further work may be required, which LAHS to contact etc . The nature of this advice will determine which pathway the proposal takes next.

Proceed with Land Use Proposal